

14 Wirigi Street, Berkeley Vale, NSW, 2261

Raine&Horne.

House For Sale

Wednesday, 8 January 2025

14 Wirigi Street, Berkeley Vale, NSW, 2261

Bedrooms: 4

Bathrooms: 3

Parkings: 7

Type: House



Louise Hackmann
0243326800

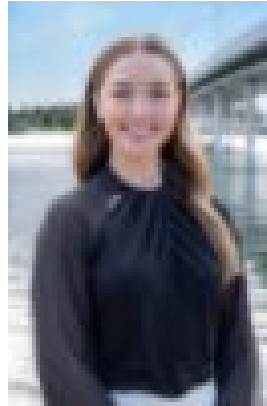

Jordan Denny
0243326800

Your Holiday Lifestyle Awaits!

This grand elevated three-level residence offers the ultimate combination of privacy, space, and breathtaking panoramic lake views. Nestled beyond a serene tree-lined driveway, this property boasts a design that embraces relaxation and entertaining, surrounded by lush tropical grounds.

Centrally located, walk to Schools, Parks and Tuggerah lakes cycleway. Only a 10 minute drive to local beaches, Westfield Tuggerah, freeway and train station.

Property Features

- 4 Bedrooms | 3 Bathrooms | Double Garage | Resort-Style Pool & Spa
- Spacious 964 SQM Block, R2 Zoning, Not in Flood Zone

Entry Level

- Guest bedroom with ensuite, seamlessly connected to the outdoor entertaining area.
- 7.9 Metre Double garage with an integrated workshop, plus off-street parking for up to 5 cars.
- Huge Under house storage area
- Stunning resort-style pool and spa for year-round enjoyment.

First Level

- Voluminous interiors: Airy open-plan living spaces with soaring 12-foot ceilings.
- Heart of the home: A well-appointed kitchen with a walk-in pantry, gas cooking, and dishwasher.
- Wrap-around veranda: The perfect spot to bask in the sun and soak in the sweeping lake views.
- Rumpus area with a wet bar, ideal for entertaining.
- King-sized master suite with lake views, walk-in robe, ensuite with spa bath, and direct access to the veranda.
- A separate bedroom zone featuring two queen-sized rooms with built-in robes and desks.

Additional Highlights

- Air conditioning, bamboo flooring, and natural gas.
- Water tank, NBN connectivity, and an elevated position capturing cool north-easterly breezes.

Why You'll Love It:

Few homes of this size and architectural design come to market. The elevated position, quite cul-de-sac location, and thoughtful layout make it an unparalleled sanctuary for families and entertainers alike.

Location

- 960m to the lakefront foreshore & cycleway
- 210m to The Berkeley Vale Primary School & Kurraba Oval
- 6.3 km to Shelly Beach and Golf course
- 2.9km to Mingara Lifestyle Club
- 6.7km to Tuggerah Westfield, trains, and freeway

Don't miss out - inspections will delight!

Contact us today to arrange your private viewing of this exceptional property.

Disclaimer: This website has been prepared for marketing purposes only and may be subject to change without notice. The information and illustrations contained in this website are indicative only and is not to be construed as advice, a recommendation or an offer for the sale or rent of property. Every care has been taken to verify the accuracy of the information contained in this document, but no warranty (either express or implied) is given by Raine & Horne or its agent, as to the accuracy of the contents. Prospective purchasers and/or tenants should conduct their own investigations

into all matters relating to the proposed purchase and/or lease of the property.