

19 Crusade Pl, Woollooware, NSW, 2230



House For Sale

Thursday, 24 October 2024

19 Crusade Pl, Woollooware, NSW, 2230

Bedrooms: 4

Bathrooms: 2

Parkings: 2

Type: House

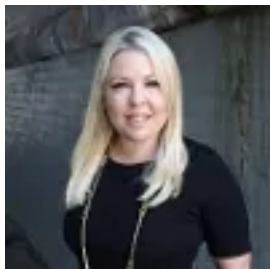

Melissah McCaffery JP

Desirable family home w/ pool

Situated at the end of a quiet Cul-de-sac, this four bedroom family home is ready to occupy. On a large near level block of land, this single level family residence is located in a most desirable neighbourhood and offers a relaxed carefree coastal lifestyle.

Extensively refurbished and beautifully presented throughout the home offers a modern family vibe with spacious open plan interiors and a tropical outdoor area for entertaining and dining.

With quality schools and transport nearby this very convenient location is only a short drive to Cronulla's beaches, shops and vibrant cafes .

Single level brick and tile construction

4 bedrooms all w/ built in robes and ceiling fans

Two separate living areas / timber floors and a/c

Renovated kitchen / stone island bench and tile flooring

Fully tiled main bathroom and separate laundry

Tiled dining area adjacent to kitchen

Study off main living area

New carpet to bedrooms and freshly painted throughout

Huge outdoor timber entertaining deck next to the in ground pool

Low maintenance landscaped tropical gardens

Stand alone cabana / workshop

Off street parking for cars and boat

Near level land of 620sqm (approx.)

In the Burraneer Bay Primary & Woolooware High School catchment areas

This very desirable home is well located to suit a growing family and enviable lifestyle. Only 5 minute drive to Cronulla beach with restaurants and shopping, 5 minutes to the new Bay Central Shopping Centre next to Points Bet Stadium and a convenient 15 minute walk to Woolooware train station. Take advantage of this wonderful location.