

5 Crabapple Close, Bowral, NSW 2576



Sold House

Tuesday, 7 January 2025

5 Crabapple Close, Bowral, NSW 2576

Bedrooms: 4

Bathrooms: 1

Parkings: 2

Area: 1004 m2

Type: House



Tehanna St Clair
0419310059

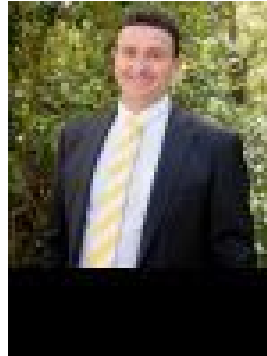

Rick Mooney
0419310059

\$1,100,000

Well presented family home in East Bowral. A perfect blend of modern indoor and outdoor living. Positioned on a generous 1000m² block, this beautifully renovated family home offers the perfect blend of comfort and convenience. With a spacious layout, modern amenities, and delightful outdoor spaces, this property is an ideal choice for families seeking a family lifestyle. Enjoy the benefits of a prime location in East Bowral, with easy access to local shops, schools, and parks. This home features an open-plan living area, an abundance of natural light, creating a warm and inviting atmosphere. The modern kitchen and dining area seamlessly connect to the extended pergola with cozy hardwood fireplace, perfect for indoor/outdoor living and entertaining. Three good sized bedrooms with BIWs plus 4th bedroom/study provide ample space for family or guests, with the master bedroom featuring dual access to the renovated bathroom. The undercover entertaining area adds to the home's charm, providing the perfect space for hosting gatherings. The rear of the property boasts a versatile single garage with an additional toilet, kitchen bench with sink and a unique rock climbing wall that could be converted to a studio (STCA). Plus large garden shed. The home includes a single lock-up garage, and an additional carport for extra parking or storage needs. As well as a concrete slab for caravan /boat storage. This is an excellent opportunity to own a beautifully updated home in the desirable East Bowral area. Don't miss out on this fantastic property! - 3 bedrooms with built-in robes- 4th Bedroom/study- Renovated bathroom with dual access- Modern kitchen and bathrooms- Extended pergola for seamless indoor and outdoor living with cosy hardwood fireplace- Rear access to the level back yard which includes a single garage featuring a unique rock climbing wall, additional toilet and kitchen bench with sink.- Single lock-up garage plus additional carport- Concrete slab for caravan storage- Undercover entertaining area- Prime location in East Bowral- Close to shops, schools, and parks Contact us today to arrange a viewing of this exceptional family home!