

2/251 Eastern Valley Way, Middle Cove, NSW 2068



Unit For Rent

Monday, 22 April 2024

2/251 Eastern Valley Way, Middle Cove, NSW 2068

Bedrooms: 1

Bathrooms: 1

Parkings: 1

Type: Unit

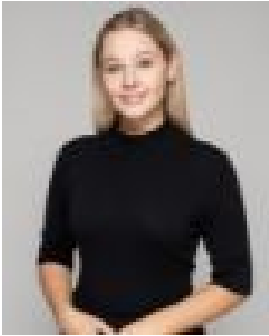

Jaden Kem
0293628808



Matthew Gondokusumo
0293628808

\$475.00 Per Week

Tranquil and leafy one-bedroom flat for rent in the heart of Middle Cove with private entry, featuring a spacious bedroom with an ensuite, full kitchen and open living area, and parking on the premises. A quiet and magic design that is NBN-ready plus water included. Just a stone's throw from Woolworths, Harrisfarm, Bunnings, cafes & restaurants, dog park and playground plus a bush walk to middle harbour accompanied by direct bus to the City North Sydney & Chatswood.

Features Includes: • One-bedroom apartment • Ensuite • Full Kitchen • NBN ready • Water Included • Parking on premises • Private entry • Direct Bus To The City of North Sydney & Chatswood • Woolworths, Harrisfarm, Bunnings, cafes & restaurants • Dog park, playground, bushwalk to middle harbour • Tranquil & Leafy aspects
Disclaimer: Elders Double Bay have no reason to doubt the accuracy of the property information provided. We request that at all times you inspect the property and make & rely upon your own enquiries.